ASN Canada FIA

2019 KARTING RACING HELMETS AS APPROVED BY THE FÉDÉRATION INTERNATIONALE DE L'AUTOMOBILE

ANNEXE N°2 : NORMES RECONNUES POUR LES CASQUES EN KARTING
APPENDIX No. 2 : RECOGNISED STANDARDS FOR HELMETS IN KARTING

Snell Memorial Foundation
3628 Madison Avenue,
Suite 11
North Highlands, CA 95660,
USA

Tel. +1 (916) 331-5073
Fax +1 (916) 331-0359
www.smf.org

Snell-SA2015
❗ Echéance 31/12/2023
• *Not valid after 31/12/2023*

Snell-SAH2010
❗ Echéance 31/12/2023
• *Not valid after 31/12/2023*

Snell-SA2010
❗ Echéance 31/12/2023
• *Not valid after 31/12/2023*

Snell-K2015

Snell-K2010
❗ Echéance 31/12/2023
• *Not valid after 31/12/2023*

Snell-FIA CMS2016
Obligatoire pour Pilotes de moins de 15 ans
Mandatory for Drivers under 15 years old

Snell-FIA CMS2007
Obligatoire pour Pilotes de moins de 15 ans
Mandatory for Drivers under 15 years old

Snell-FIA CMR2016
Obligatoire pour Pilotes de moins de 15 ans
Mandatory for Drivers under 15 years old

Snell-FIA CMR2007
Obligatoire pour Pilotes de moins de 15 ans
Mandatory for Drivers under 15 years old

Snell SA2005
❗ Echéance 31/12/2018
• *Not valid after 31/12/2018*

Snell K2005
❗ Echéance 31/12/2018
• *Not valid after 31/12/2018*

Copyright © 2019 by CIK-FIA. All rights reserved

ANNEXE N°2 : NORMES RECONNUES POUR LES CASQUES EN KARTING
APPENDIX No. 2 : RECOGNISED STANDARDS FOR HELMETS IN KARTING

Fédération Internationale de l'Automobile
8, Place de la Concorde
75008 Paris
France

www.fia.com

FIA 8859-2015

FIA 8860-2018

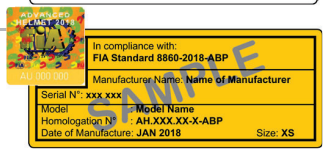

FIA 8860-2018-ABP

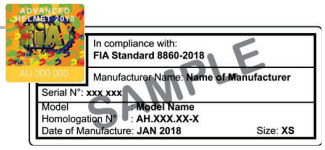

FIA 8860-2010

FIA 8860-2010

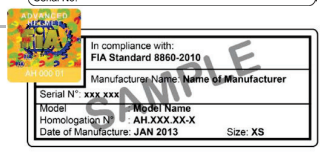

FIA 8860-2004

❗ Echéance 31/12/2020
❗ *Not valid after 31/12/2020*

SFI Foundation Inc
15708 Pomerado Road,
Suite N208
Poway, CA 92064, USA

Tel. +1 858-451-8868
Fax +1 858-451-9268
www.sfifoundation.com

SFI 31.1A

❗ Echéance 31/12/2018
❗ *Not valid after 31/12/2018*

SFI 31.2A

❗ Echéance 31/12/2018
❗ *Not valid after 31/12/2018*

Copyright © 2019 by CIK-FIA. All rights reserved

LISTE DES CASQUES CERTIFIÉS SNELL / FIA POUR DISTRIBUTION AU PUBLIC
LIST OF CERTIFIED SNELL / FIA HELMETS FOR PUBLIC DISTRIBUTION

Liste Snell en cours / *Snell active list (www.smf.org)* - 06/02/2019

SNELL/FIA CMR 2016 HELMETS

Company Name Nom de la firme	*Model Name* Nom du modèle	*Size* Taille	*Type*
Arai Helmet, Ltd	CK-6/CK-6K	XXS	Full Face
		XS	Full Face
		S	Full Face
		M	Full Face
		L	Full Face
Beijing Rodia Sports Manufacture Co., Ltd.	FF-C2	XS	Full Face
		S	Full Face
		M	Full Face
		L	Full Face
	FF-C4	XXS	Full Face
		XS	Full Face
		S	Full Face
		M	Full Face
		L	Full Face
Bell Racing Helmets International	KC7	XXS	Full Face
		XS	Full Face
		L	Full Face
	KC7 Carbon	XXS	Full Face
		XS	Full Face
		L	Full Face
Hedtec	Colt	XS	Full Face
		S	Full Face
		M	Full Face
		L	Full Face
Koden	KCMF16	XXXS	Full Face
		XXS	Full Face
		XS	Full Face
		S	Full Face
		M	Full Face

Copyright © 2019 by CIK-FIA. All rights reserved

LISTE DES CASQUES CERTIFIÉS SNELL / FIA POUR DISTRIBUTION AU PUBLIC
LIST OF CERTIFIED SNELL / FIA HELMETS FOR PUBLIC DISTRIBUTION

Liste Snell en cours / *Snell active list (www.smf.org)* - 06/02/2019

SNELL/FIA CMR 2016 HELMETS

Company Name Nom de la firme	*Model Name* Nom du modèle	*Size* Taille	*Type*
Sparco	GP KF-4W	XS	Full Face
		S	Full Face
		M	Full Face
		L	Full Face
Stilo s.r.l.	ST5 CMR	XS	Full Face
		S	Full Face
		M	Full Face
		L	Full Face
Vega	HD128JR.F	XXXS	Full Face
		XXS	Full Face
		XS	Full Face
		S	Full Face
		M	Full Face
Zamp	RZ-42Y	XS	Full Face
		S	Full Face
		M	Full Face
		L	Full Face

Copyright © 2019 by CIK-FIA. All rights reserved

LISTE DES CASQUES CERTIFIÉS SNELL / FIA POUR DISTRIBUTION AU PUBLIC
LIST OF CERTIFIED SNELL / FIA HELMETS FOR PUBLIC DISTRIBUTION

Liste Snell en cours / *Snell active list (www.smf.org)* - 06/02/2019

SNELL/FIA CMS 2016 HELMETS

Company Name Nom de la firme	*Model Name* Nom du modèle	*Size* Taille	*Type*
Arai Helmet, Ltd	CK-6S	XXS XS S M L	Full Face Full Face Full Face Full Face Full Face

Copyright © 2019 by CIK-FIA. All rights reserved

LISTE DES CASQUES CERTIFIÉS SNELL / FIA POUR DISTRIBUTION AU PUBLIC
LIST OF CERTIFIED SNELL / FIA HELMETS FOR PUBLIC DISTRIBUTION

Liste Snell en cours / *Snell active list (www.smf.org)* - 06/02/2019

SNELL/FIA CMR 2007 HELMETS

Company Name Nom de la firme	*Model Name* Nom du modèle	*Size* Taille	*Type*
Arai Helmet, Ltd	CK-6	XXS	Full Face
		XS	Full Face
		S	Full Face
		M	Full Face
		L	Full Face
B2 Racing	RC31-KY	52cm	Full Face
		53cm	Full Face
		54cm	Full Face
		55cm	Full Face
		56cm	Full Face
		57cm	Full Face
		58cm	Full Face
		59cm	Full Face
	RZ31-KY	54cm	Full Face
		55cm	Full Face
		56cm	Full Face
		57cm	Full Face
		58cm	Full Face
		59cm	Full Face
Beijing Rodia Sports Manufacture Co., Ltd.	FF-C2	XS	Full Face
		S	Full Face
		M	Full Face
		L	Full Face
Bell Racing	GP.2-CMR	6 1/2	Full Face
		6 3/4	Full Face
		6 5/8	Full Face
		6 7/8	Full Face
		7	Full Face
		7 1/4	Full Face
		7 1/8	Full Face
		7 3/8	Full Face

Copyright © 2019 by CIK-FIA. All rights reserved

LISTE DES CASQUES CERTIFIÉS SNELL / FIA POUR DISTRIBUTION AU PUBLIC
LIST OF CERTIFIED SNELL / FIA HELMETS FOR PUBLIC DISTRIBUTION

Liste Snell en cours / *Snell active list (www.smf.org)* - 06/02/2019

SNELL/FIA CMR 2007 HELMETS

Company Name Nom de la firme	*Model Name* Nom du modèle	*Size* Taille	*Type*
Bell Racing	KC3-CMR	52cm	Full Face
		53cm	Full Face
	KC7-CMR	52cm	Full Face
		53cm	Full Face
		54cm	Full Face
		55cm	Full Face
		56cm	Full Face
		57cm	Full Face
		58cm	Full Face
		59cm	Full Face
Bell Racing Europe	KC3-CMR	54cm	Full Face
		55cm	Full Face
		56cm	Full Face
		57cm	Full Face
		58cm	Full Face
		59cm	Full Face
Duchinni	K802	50-51cm	Full Face
		52-53cm	Full Face
		54cm	Full Face
		56cm	Full Face
		58cm	Full Face
FR	FK-07	50-51cm	Full Face
		52-53cm	Full Face
		54cm	Full Face
		56cm	Full Face
		58cm	Full Face
	FK-08	S 52-53	Full Face
		M 54-55	Full Face
		L 56-57	Full Face
Hedtec	Colt	XS	Full Face
		S	Full Face
		M	Full Face
		L	Full Face

Copyright © 2019 by CIK-FIA. All rights reserved

LISTE DES CASQUES CERTIFIÉS SNELL / FIA POUR DISTRIBUTION AU PUBLIC
LIST OF CERTIFIED SNELL / FIA HELMETS FOR PUBLIC DISTRIBUTION

Liste Snell en cours / *Snell active list (www.smf.org)* - 06/02/2019

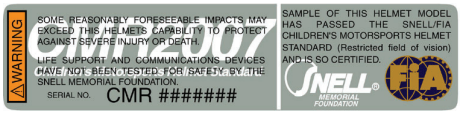

SNELL/FIA CMR 2007 HELMETS

Company Name Nom de la firme	*Model Name* Nom du modèle	*Size* Taille	*Type*
Koden	KDC 25	XS	Full Face
		S	Full Face
		M	Full Face
	KDC 25 Carbon	XL	Full Face
		XXL	Full Face
	KDF 15	XS	Full Face
		S	Full Face
		M	Full Face
		L	Full Face
		XL	Full Face
	SK005	50-51cm	Full Face
		52-53cm	Full Face
		54cm	Full Face
		56cm	Full Face
		58cm	Full Face
MT	SP-1 PRO	XS	Full Face
		S	Full Face
		M	Full Face
OMP	J-Kart CMR	XXXS (50-51)	Full Face
		XXS (52-53)	Full Face
		XS (54-55)	Full Face
		S (56)	Full Face
		M (57-58)	Full Face
		L (59)	Full Face
	KJ-7	XS	Full Face
		S	Full Face
		M	Full Face
OSBE s.r.l.	OJK	50-51cm	Full Face
		52-53cm	Full Face
		54-55cm	Full Face
		56cm	Full Face
		57-58cm	Full Face
		59cm	Full Face

Copyright © 2019 by CIK-FIA. All rights reserved

LISTE DES CASQUES CERTIFIÉS SNELL / FIA POUR DISTRIBUTION AU PUBLIC
LIST OF CERTIFIED SNELL / FIA HELMETS FOR PUBLIC DISTRIBUTION

Liste Snell en cours / *Snell active list (www.smf.org)* - 06/02/2019

SNELL/FIA CMR 2007 HELMETS

Company Name Nom de la firme	*Model Name* Nom du modèle	*Size* Taille	*Type*
RXA	Track Jr.	50-51cm	Full Face
		52-53cm	Full Face
		54cm	Full Face
		56cm	Full Face
		58cm	Full Face
Shiro	SH-1102 F-1 Kids	XS	Full Face
		S	Full Face
		M	Full Face
Sparco	ADV PRIMO	50-51cm	Full Face
		52-53cm	Full Face
		54-55cm	Full Face
		56cm	Full Face
		57-58cm	Full Face
		59cm	Full Face
	WTX Primo	S	Full Face
		XS	Full Face
		M	Full Face
		L	Full Face
Stilo s.r.l.	ST4 CMR	XS	Full Face
		S	Full Face
		M	Full Face
	ST5 CMR	XS	Full Face
		S	Full Face
		M	Full Face
Strategic Sports	ST-11102C	XS	Full Face
		S	Full Face
		M	Full Face
Uvex	FP5-CMR	54cm-56cm	Full Face
		57cm-59cm	Full Face
V2	CMR	XS	Full Face
		S	Full Face
		M	Full Face

Copyright © 2019 by CIK-FIA. All rights reserved

LISTE DES CASQUES CERTIFIÉS SNELL / FIA POUR DISTRIBUTION AU PUBLIC
LIST OF CERTIFIED SNELL / FIA HELMETS FOR PUBLIC DISTRIBUTION

Liste Snell en cours / *Snell active list (www.smf.org)* - 06/02/2019

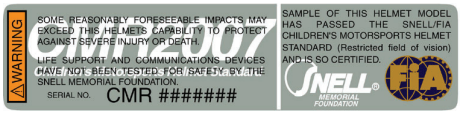

SNELL/FIA CMR 2007 HELMETS

Company Name Nom de la firme	*Model Name* Nom du modèle	*Size* Taille	*Type*
Vega	HD117 K	50-51cm	Full Face
		52-53cm	Full Face
		54cm	Full Face
		56cm	Full Face
		58cm	Full Face
	KDC 25	XS	Full Face
		S	Full Face
		M	Full Face
	KDC 25 Carbon	XL	Full Face
		XXL	Full Face
	KDF15	XS	Full Face
		S	Full Face
		M	Full Face
		L	Full Face
		XL	Full Face

SNELL/FIA CMS 2007 HELMETS

Company Name Nom de la firme	*Model Name* Nom du modèle	*Size* Taille	*Type*
Arai Helmet, Ltd	CK-6S	L	Full Face
		M	Full Face
		S	Full Face
		XS	Full Face
		XXS	Full Face

Copyright © 2019 by CIK-FIA. All rights reserved